

# 2020-2021 Class Participant Policies

Please take a moment to read through and familiarize yourself and your dancer with the PEDC Summer Class procedures. We ask that parents of younger students have a conversation with their child prior to class discussing the guidelines and expectations regarding social distancing, wearing a mask etc..

- 1) PEDC is not allowing parents to wait in the lobby during class. For younger classes (5 years old and younger) when a child may be hesitant to attend their first dance class, the parent may bring their child into the dance room and then exit the building. This should be for the students first class only.
- 2) Parents/students are to arrive 10 minutes prior to their start time. Please wait in your car until you are called to line up to enter the building. Please do not be late.



- 3) Parents must conduct their own health assessment of both themselves and their dancer prior to arriving at PEDC. This includes taking temperature and discussing all Covid-19 symptoms. Parents/dancers must **NOT** enter the building if they are exhibiting any symptoms or have been exposed to COVID-19. PEDC will also assess students/parents as they arrive.

- 4) Dancers and parents are required to **sanitize their hands** upon entering the building. There will be a stations set up in the main hallway and also in the dance rooms.

- 5) Parents and dancers are **required to wear mask** when they are in the building. **Dancers are required to wear their mask during class.**

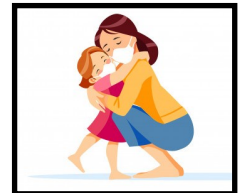

- 6) The drinking fountain and vending machine will be closed until further notice. A personal water bottle is allowed and must be placed in specified locations in the dance room. First/last name must be on the water bottle.

- 8) Students are not to use/touch any of the ballet barres or props that are located in the dance rooms. Barre usage with covering for ballet classes only

- 10) Class size will be limited depending on the size of the individual dance room. The overall building size is 10,000ft<sup>2</sup> and PEDC will be operating at less than 50% occupancy.

- 11) The use of the fans in the dance rooms will be prohibited.

- 12) The PEDC facility is equipped with 4 Air Oasis bi-polar air purifiers while also continuously bringing in fresh outside air.

- 13) There is no more lost and found. All items left at the dance studio will be thrown away.

# 2020-2021 Class Participant Policies Continued

## Arriving at the Dance Center

- 1) Students are to arrive dressed in their dance attire and ready for class.
- 2) When called to enter the building, **ONE PARENT** will line up outside the building with your child. The parent will drop their child off and then return to the car.



- 3) After your child sanitizes their hands and their temperature is taken, they will be brought to the dance room that their class in.



- 4) All bags/shoes will be left in marked areas in the lobby. PLEASE LIMIT WHAT YOU BRING TO THE STUDIO. NO LARGE BAGS. SMALL DANCE BAGS ONLY TO BE USED FOR SHOES.

- 5) Dancers will have designated areas to dance in while in the room.

- 6) Once your child is done with their class and does not have an additional class, students will exit the building from the west door. Parents are to wait by this location or in their car. The exception to this will be for 4/5 year old combo and 3 yr old creative movement classes. Parents for these classes will be allowed to pick their child up inside. Once parents are allowed to enter the building they must sanitize their hand and must also wear a mask.

- 7) If your child is in another class, the child will be brought to the correct classroom after sanitizing their hands.

***We thank you for following the PEDC guidelines as we are excited to get back to dancing.***

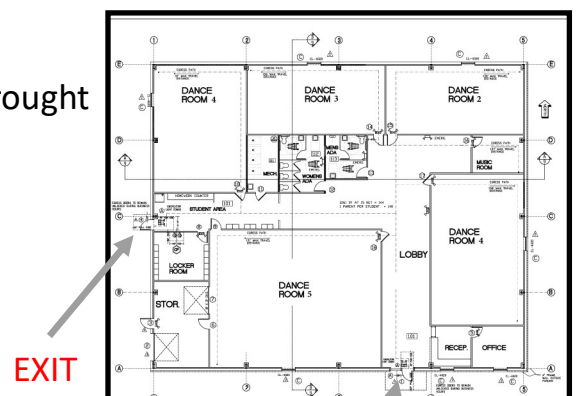

**ENTER BUILDING**